

ALTA / ACSM LAND TITLE SURVEY

BEING A PORTION OF THE SOUTHWEST QUARTER OF THE SOUTHEAST QUARTER OF
SECTION 3, TOWNSHIP 1 NORTH, RANGE 5 EAST
OF THE GILA AND SALT RIVER BASE AND MERIDIAN,
MARICOPA COUNTY,
ARIZONA

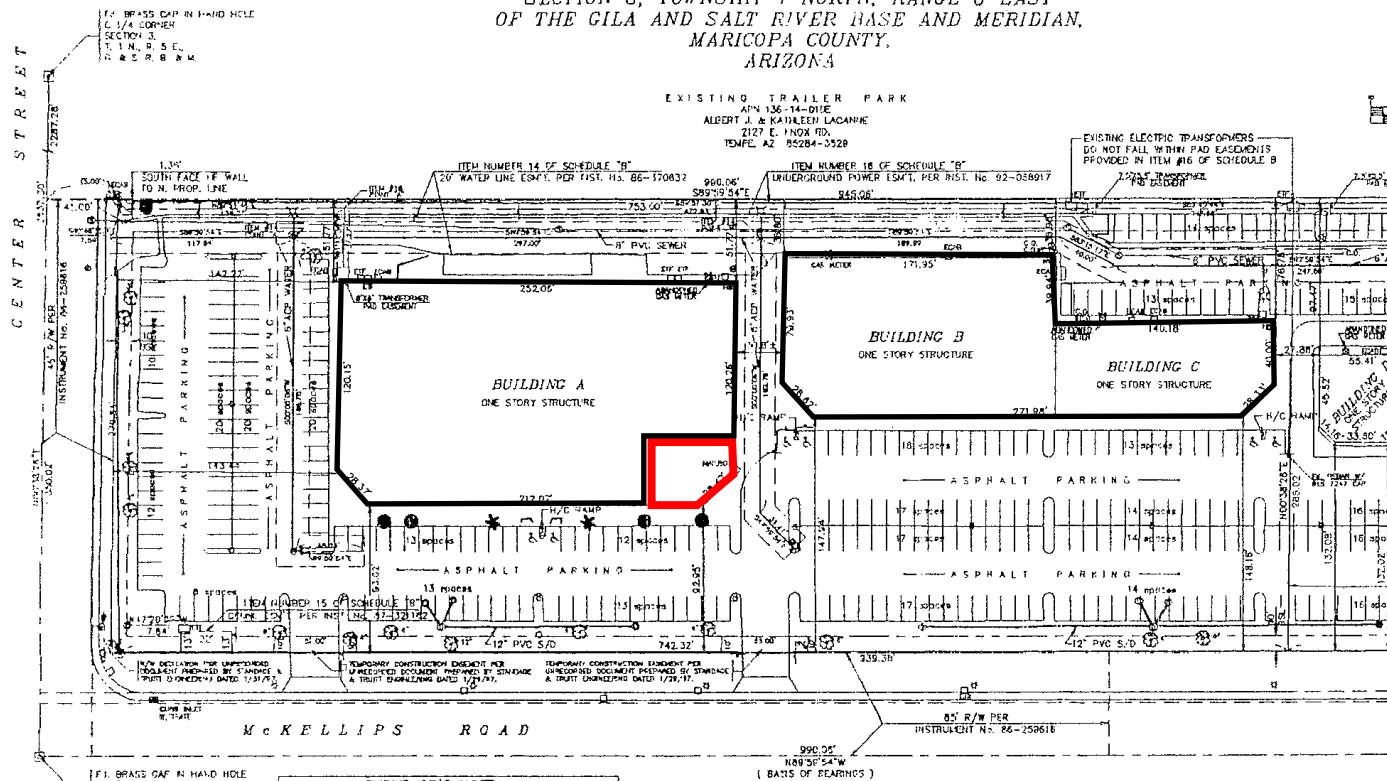

F1 BRASS CAP IN HAND HOLE
5 1/4 CORNER
SECTION 3
T1 N. R. 5 E.
R. 4 S. R. 5 N. M.

SURVEYOR'S NOTE
 McKELLIPS ROAD WAS BEING RE-CONSTRUCTED AT THE TIME OF THIS SURVEY. IMPROVEMENTS SHOWN HEREON ALONG McKELLIPS ROAD MAY BE RELOCATED DURING CONSTRUCTION.

- NOTES:**
1. THE SURVEY CORRECTLY SHOWS THE LOCATION OF ALL BUILDINGS, STRUCTURES AND DRIP IMPROVEMENTS SITUATED ON THE PREMISES.
 2. ALL UTILITIES SERVING THE PREMISES ENTER THROUGH ADJOINING PUBLIC STREETS AND/OR EASEMENTS OF RECORD; THAT EXCEPT AS SHOWN, THERE ARE NO VISIBLE EASEMENTS (OR RIGHTS OF WAY ACROSS SAID PREMISES); THAT THE

LEGAL DESCRIPTION